

Warranty Registration ECO Plus Axle System

Registration is an absolute requirement for obtaining warranty cover from BPW Axles (Pty) Ltd. Please see the information contained in the BPW ECO Plus Warranty Document



If Different

Trailer Owner: Trailer User:

Address: Street: Address: Street:

Town: Town:

Post code/Country: Post code/Country:

Phone: Phone:

E-mail: E-mail:

Trailer Builder:

Chassis No.:

Registration No.:

Fleet No.:

Date entered service:

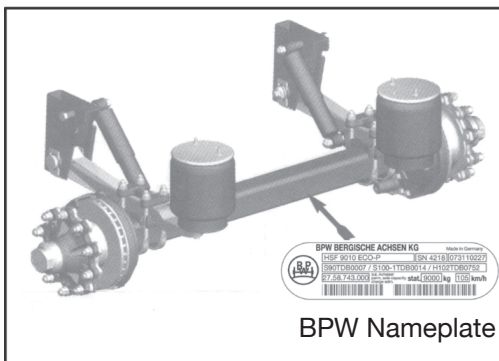
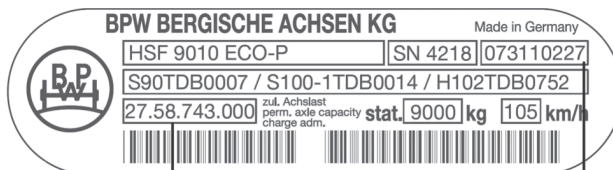

Example: 27.58.743.000 / 073110227

1. Axle

2. Axle

3. Axle

4. Axle

Axle data transferred from BPW nameplate

In accordance with the contents of the Warranty Document (ZA-BPW-GD-ECO Plus 3909150e) / Maintenance instructions (ZA-BPW-W 33111701e), I apply for the ECO Plus warranty

For use in South Africa For use outside South Africa

3 year warranty (only on-road use) **2 year** warranty

3 + 2 year warranty (only on-road use) -

Subject to terms and conditions

2 year warranty (off-road)

Operational use: South and Southern Africa% Cross border% Off-road/Construction%

Trailer type: Centre axle / Pup trailer <input type="checkbox"/>		Flatbed <input type="checkbox"/>	Tanker / Silo <input type="checkbox"/>
Drawbar trailer <input type="checkbox"/>		Curtain sider <input type="checkbox"/>	Low loader <input type="checkbox"/>
Semi trailer <input type="checkbox"/>		Tipper <input type="checkbox"/>	Other <input type="checkbox"/>
Interlink <input type="checkbox"/>		Reefer <input type="checkbox"/>	

Maintenance must be taken care of in accordance with BPW maintenance instructions. Please fill in the top copy and send it to the address printed on reverse (see back of form). Keep the bottom copy for your records.

I hereby declare that the information supplied is correct, and I agree that this data can be stored electronically in order to qualify for the warranty.

Name: Date: Signature:

BPW Contact Address

BPW Axles (Pty) Ltd
PO Box 82545
Southdale 2135
Johannesburg
Tel: (011) 681-3300
(011) 680-1493
Fax: (011) 680-1829

E-mail: zehraan@bpw.co.za
Customer Service E-mail: productsupport2@bpw.co.za

